

PREPARED FOR:
LOCH VISTA CLUB
C/O GORDON ROTH
74 UPPER LOCK VISTA

J.K. SURVEYING INC.
N3705 WILLOWBEND LANE
LAKE GENEVA, WI, 53147
262-248-3697

PLAT OF SURVEY

- OF -

OUT LOT LOCH VISTA CLUB SUBDIVISION NO.2, EXCEPTING
THERE FROM THE WESTERLY 106 FEET OF SAID OUT LOT.
LOCATED IN SECTION 1, T.1.N., R.16.E., VILLAGE OF WILLIAMS
BAY, WALWORTH COUNTY, WISCONSIN.

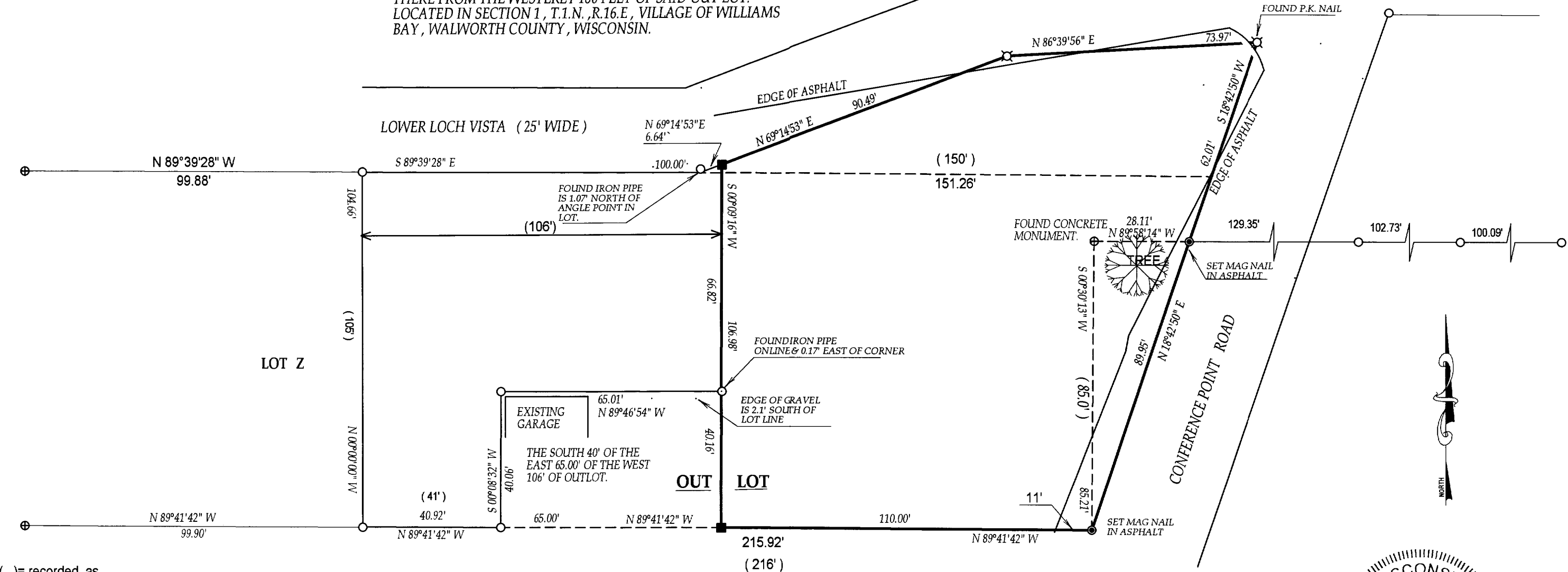

COMPARE LEGAL DESCRIPTION ABOVE AND DRAWING WITH DEED, FOR BUILDING RESTRICTIONS AND EASEMENTS NOT SHOWN, REFER TO DEED, ABSTRACT SOURCES AND LOCAL MUNICIPAL CODES. NOTIFY THE SURVEYOR IMMEDIATELY OF ANY DISCREPANCY.

"I hereby certify that I have surveyed the above described property and that the above map is a true representation thereof and shows the size and location of all visible structures, apparent easements and encroachments if any."

This survey is made for the present owners of the property, and those who purchase, mortgage, or guarantee the title thereto, within one year from the date hereof.

DATED THIS 3rd, DAY OF OCTOBER, 2003



John P. Krott

JOHN KROTT S - 2258
Wisconsin Registered Land Surveyor
(original if signed in red)

011-1788